



Loudoun County Sheriff's Office Daily Crime Report

Wednesday, August 5, 2020

Incident reports are posted each regular business day, Monday through Friday, except holidays. These reports are not all-inclusive for cases reported, but only those noted for media interest. To review prior Daily Incident Reports please visit www.sheriff.loudoun.gov/dailycrime To determine your station area, please go to www.sheriff.loudoun.gov/findmystation.

The LCSO also provides an online mapping and analysis service through www.sheriff.loudoun.gov/CityProtect that combines the value of law enforcement data with the ease of use of Google-based mapping and an analytics module. Members of the public can view up-to-date information on nearly all Loudoun County Sheriff's Office calls for service that are relevant to their community.

Eastern Loudoun Station

(Sectors 210, 220, 230, 240, 250, 260, 270, 280, 290)

Map of the area is at the bottom of the report

Incident Date & Time	Location	Incident
08/04/2020 11:30 am	23000 block Indian Creek Dr. Sterling	Vehicle Theft: A representative for a rental car company reported that a rental vehicle had not been returned. The vehicle was rented in April 2020. The vehicle is described as a 2019 blue Kia Sportage. This case remains under investigation. SO200012551

Ashburn Station

(Sectors 310, 320, 330, 340, 350, 360, 370, 900)

Map of the area is at the bottom of the report

Incident Date & Time	Location	Incident
07/20/2020 – 07/30/2020	43000 block Laurentain Ter. Ashburn	Larceny: The complainant reported on August 4, that construction materials were missing from a construction site. This case remains under investigation. SO200012552
08/04/2020	44000 block Oldetowne Pl. Ashburn	Vehicle Tampering: The complainant reported that a license plate tag was missing from the vehicle and another tag that was not hers was left in its place. SO200012557
08/03/2020 08/04/2020	20000 block Hazeltine Pl. Ashburn	Suspicious Incident: The complainant reported that he found multiple grocery shopping carts outside of his home. SO200012544

Dulles South Station

(Sectors 410, 420, 430, 440, 450, 460, 470, 800)

Map of the area is at the bottom of the report

Incident Date & Time	Location	Incident
04/01/2020 – 06/01/2020	25000 block Wyndham Point Ct. Aldie	Larceny: The complainant reported on August 4, that multiple appliances were taken from construction sites. SO200012560, SO200012561

Western Loudoun Station

(Sectors 510, 520, 530, 540, 550, 700)

Map of the area is at the bottom of the report

Incident Date / Time	Location	Incident
07/25/2020 2:00 – 7:00 am	41000 block Dutton Ct. Waterford	Sexual Assault: The victim reported on July 25, that while at an acquaintance's house she was sexually assaulted by a known male. After an investigation conducted by the LCSO Special Victims Unit, a warrant was obtained for Forcible Sodomy. The suspect, Richard R. Piland, 19, of Purcellville was arrested on August 4 and is being held at the Loudoun County Adult Detention Center without bond. SO200011992

Loudoun County Sheriff's Office Safety Tip of the Day



Home safety tips brought to you by the Loudoun County Sheriff's Office

SECURITY CAMERAS

Home security cameras are a wonderful investment for your home. There are many affordable makes and models on the market to choose from. Choosing the right system to fit your needs is important.

Before purchasing a system, first decide what features are important to you and your family. Some features to consider:



- Cost
- Resolution
- Field of View
- Motion Detection
- Storage Capacity
- App and Customer Support
- Night Vision / Low Performing Light
- Source of Power (*hardwired, battery, or solar*)

Loudoun County Sheriff's Office STATION / SECTOR MAPS

Eastern Loudoun Station: SECTOR 2

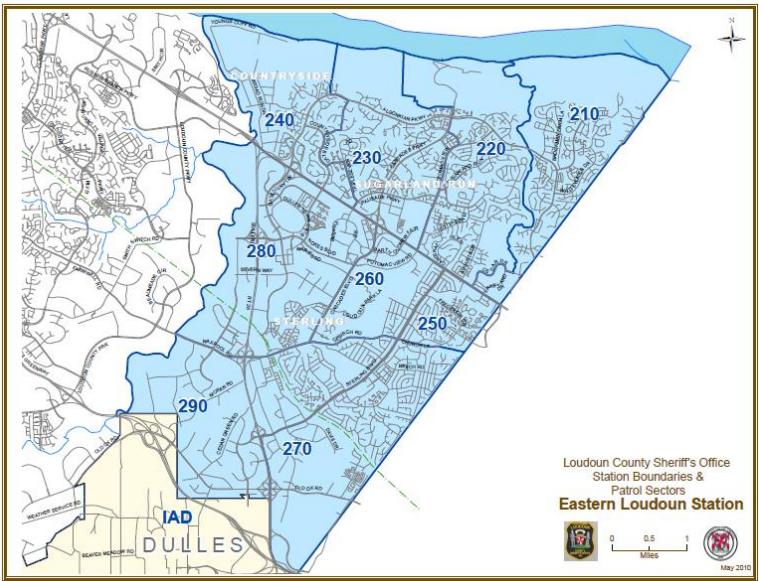

Ashburn Station: SECTOR 3

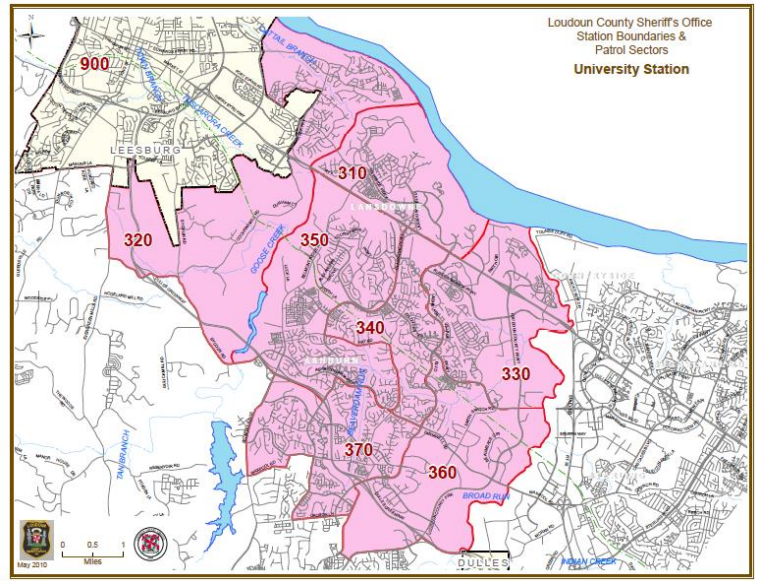

Dulles South Station: SECTOR 4

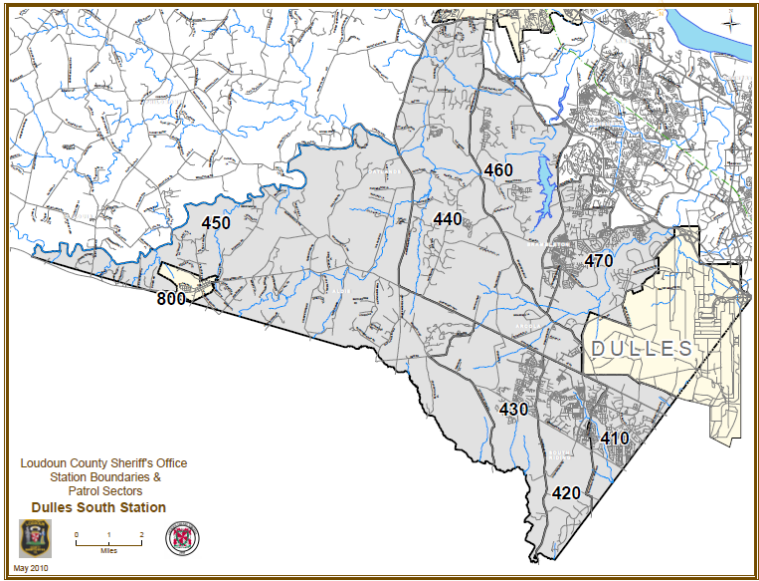

Western Loudoun Station: SECTOR 5 & 7

