



**OFFICE OF THE SHERIFF**  
 LOUDOUN COUNTY, VIRGINIA  
 880 Harrison Street SE - Leesburg, Virginia 20175

## Loudoun County Sheriff's Office Daily Crime Report

Crime reports are posted each regular business day, Monday through Friday, except holidays. These reports are not all-inclusive for cases reported, but only those noted for media interest. To review prior Daily Incident Reports please visit [www.sheriff.loudoun.gov/dailycrime](http://www.sheriff.loudoun.gov/dailycrime) To determine your station area, please go to [www.sheriff.loudoun.gov/findmystation](http://www.sheriff.loudoun.gov/findmystation).

**Date:** August 20, 2019

### Eastern Loudoun Station

(Sectors 210, 220, 230, 240, 250, 260, 270, 280, 290)

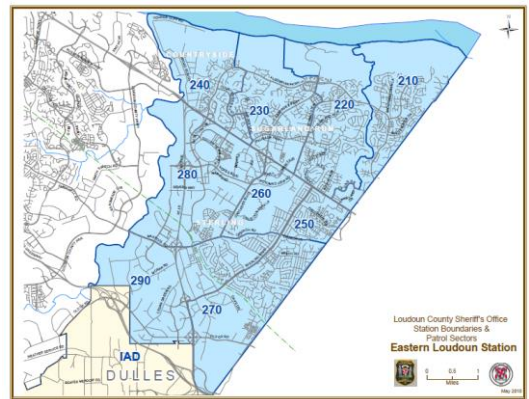

Date & Time	Location	Incident
8/16/2019 – 8/19/2019 1000 hrs.	Sully Rd. / Old Ox Rd. Sterling	Larceny: The manager of a construction site stated that a John Deer 35 mini excavator was stolen from a construction site sometime over the weekend. This case remains under investigation. SO190015160
8/19/2019 0030 hrs. – 0830 hrs.	Chelmsford Ct. / Finchingfield Ct. Sterling	Stolen Vehicle: A victim reported his Dodge Ram 3500 truck was stolen sometime during the overnight hours while it was parked on the side of the roadway. This case remains under investigation. SO190015151

### Ashburn Station

(Sectors 310, 320, 330, 340, 350, 360, 370, 900)

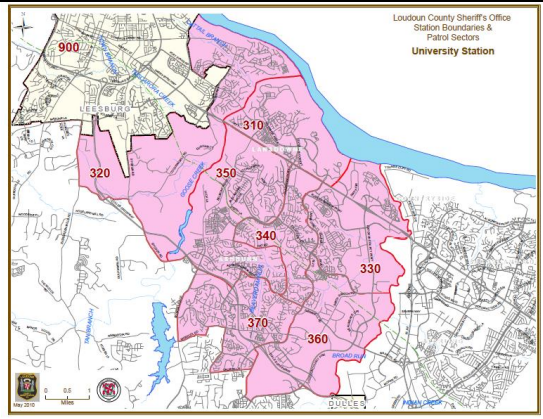

<b>Date &amp; Time</b>	<b>Location</b>	<b>Incident</b>
8/19/2019 1446 hrs.	44100 Block Natalie Ter. Ashburn	Suspicious Incident: A resident reported that he was contacted twice by a male claiming to work for various law enforcement agencies including the Loudoun County Sheriff's Office. The subject advised the resident had to provide personal information. The resident discontinued the phone call and did not provide any information. SO190015177

## Dulles South Station

(Sectors 410, 420, 430, 440, 450, 460, 470, 800)

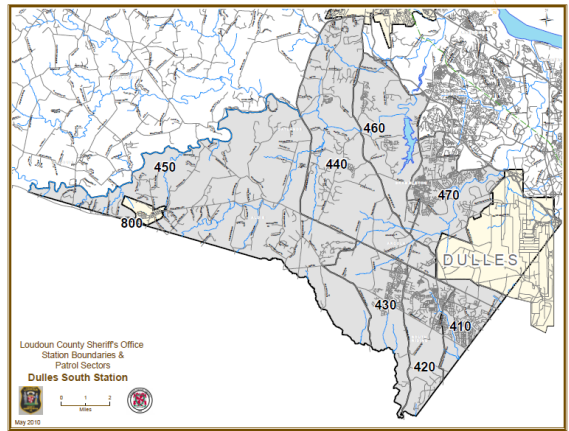

<b>Date &amp; Time</b>	<b>Location</b>	<b>Incident</b>
		Nothing Significant to Report

## Western Loudoun Station

(Sectors 510, 520, 530, 540, 550, 700)

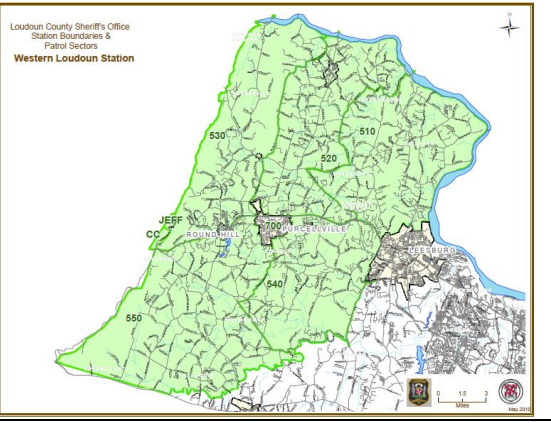

Date & Time	Location	Incident
		Nothing Significant to Report