



# Loudoun County Sheriff's Office Daily Crime Report

## Thursday, October 8, 2020

Incident reports are posted each regular business day, Monday through Friday, except holidays. These reports are not all-inclusive for cases reported, but only those noted for media interest. To review prior Daily Incident Reports please visit [www.sheriff.loudoun.gov/dailycrime](http://www.sheriff.loudoun.gov/dailycrime) To determine your station area, please go to [www.sheriff.loudoun.gov/findmystation](http://www.sheriff.loudoun.gov/findmystation).

The LCSO also provides an online mapping and analysis service through [www.sheriff.loudoun.gov/CityProtect](http://www.sheriff.loudoun.gov/CityProtect) that combines the value of law enforcement data with the ease of use of Google-based mapping and an analytics module. Members of the public can view up-to-date information on nearly all Loudoun County Sheriff's Office calls for service that are relevant to their community.

### Eastern Loudoun Station

(Sectors 210, 220, 230, 240, 250, 260, 270, 280, 290)

*Map of the area is at the bottom of the report*

Incident Date & Time	Location	Incident
10/06/2020 1:45 pm	46000 block Community Plz. Sterling	<b>Larceny:</b> The complainant reported that items were taken from the rear (outside) of his store. This case remains under investigation. SO200016343
10/06/2020 – 10/07/2020	Platform Plz. Sterling	<b>Larceny:</b> The complainant reported his cell phone was taken from the location while he was working. SO200016330
10/07/2020 10:p15 – 10:45 pm	46000 block Ironstone Ter. Sterling	<b>Larceny:</b> The complainant reported that items were taken from the garage while it was open. SO200016376

### Ashburn Station

(Sectors 310, 320, 330, 340, 350, 360, 370, 900)

*Map of the area is at the bottom of the report*

Incident Date & Time	Location	Incident
10/06/2020 – 10/07/2020	20000 block Hazleton Way Ashburn	<b>Larceny from Vehicle:</b> Multiple complainants reported that their vehicles were entered and items were removed. SO200016315, SO200016316,

### Dulles South Station

(Sectors 410, 420, 430, 440, 450, 460, 470, 800)

*Map of the area is at the bottom of the report*

Incident Date & Time	Location	Incident
10/06/2020 – 10/07/2020	22000 block Dolomite Hills Dr. Ashburn	<b>Graffiti:</b> The complainant reported graffiti painted on the driveway. SO200016318
10/07/2020 6:15 – 7:00 pm	24000 block Marrwood Dr. Aldie	<b>Larceny:</b> The complainant reported that he inadvertently left his laptop bag next to his vehicle when driving away. SO200016372
10/06/2020 – 10/07/2020	Multiple Ashburn	<b>Larceny from Vehicle:</b> Multiple complainants reported that their vehicles were entered and items were removed.  Addresses: 42000 block Moreland Point Ct., 42000 block Autumn Glory Ter., 42000 block Guildhall Dr.

		SO200016317, SO200016323, SO200016324, SO200016363, SO200016366, SO200016367, & SO2000016369
10/06/2020 – 10/07/2020	Belmont Glen Pl. / Fairhunt Dr. Ashburn	<b>Vehicle Theft / Recovery:</b> Deputies responded for a report of an abandoned vehicle. Upon investigation it was determined that the vehicle had been taken from an address in the 20000 block Houseman Ter., Ashburn. This case remains under investigation. SO200016319

## Western Loudoun Station

(Sectors 510, 520, 530, 540, 550, 700)

*Map of the area is at the bottom of the report*

Incident Date / Time	Location	Incident
		<i>No significant incidents to report.</i>

# Loudoun County Sheriff's Office Safety Tip of the Day National Crime Prevention Month



Home safety tips brought to you by the Loudoun County Sheriff's Office

## GARAGES & SHEDS

All too often we see garage doors and sheds left open. It only takes a few seconds for a thief to remove items such as bikes, tools, coolers, shopping bags, etc. Here are a couple of tips to help keep your valuables safe.



- If you park a vehicle in the garage, make sure your vehicle is kept locked at all times and remove any items of value.
- Make sure your garage, shed, and any other out buildings are secured and locked, even if you are home. Engage the garage door slide lock when you will be away for an extended time.



- Install a deadbolt on the door between the garage and your home and keep it locked.
- If there are windows, cover them so that a potential thief cannot see inside.
- Install a security camera and motion sensing lights pointed towards entry points of your home.
- Keep tools and others items of value out of sight.

# Loudoun County Sheriff's Office STATION / SECTOR MAPS

**Eastern Loudoun Station: SECTOR 2**

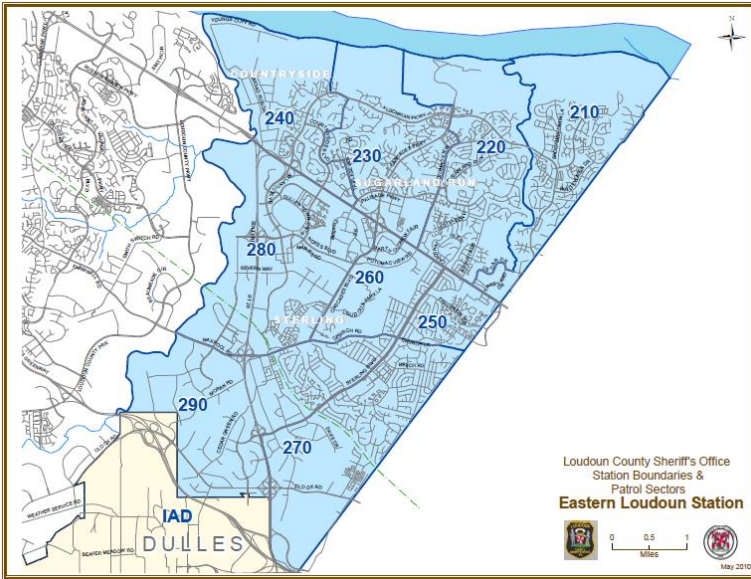

**Ashburn Station: SECTOR 3**

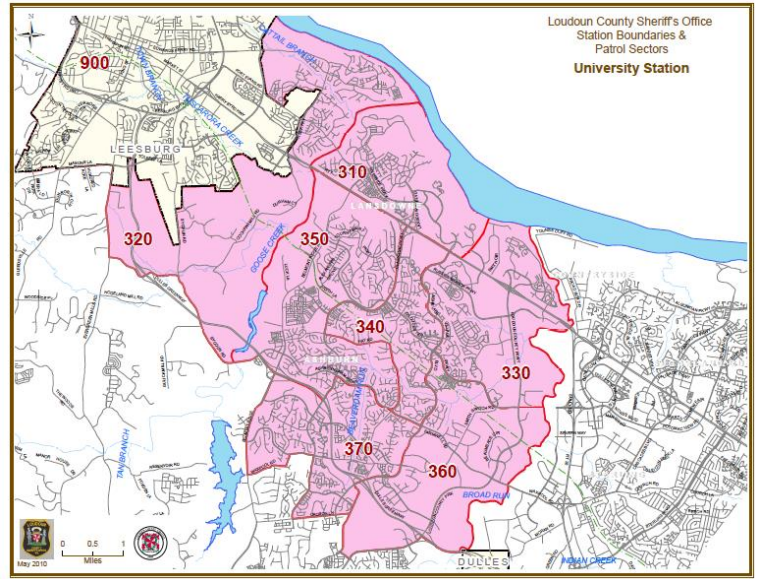

**Dulles South Station: SECTOR 4**

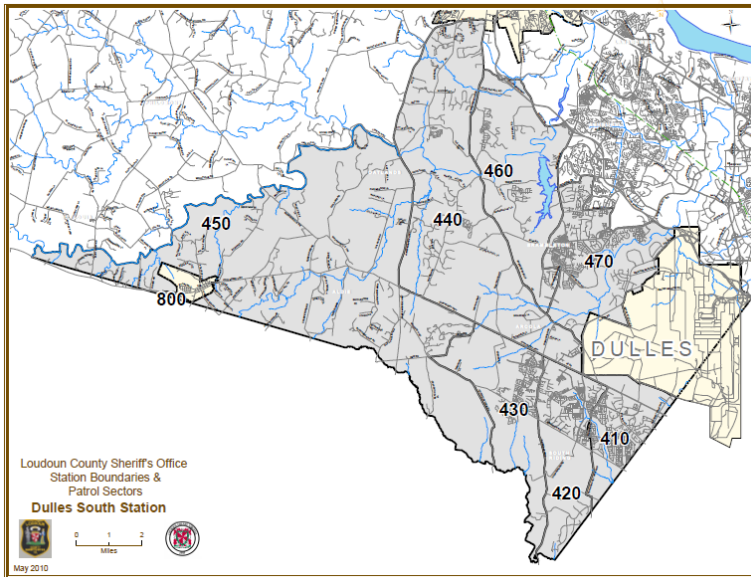

**Western Loudoun Station: SECTOR 5 & 7**

