



# Loudoun County Sheriff's Office Daily Crime Report

## Wednesday, October 7, 2020

Incident reports are posted each regular business day, Monday through Friday, except holidays. These reports are not all-inclusive for cases reported, but only those noted for media interest. To review prior Daily Incident Reports please visit [www.sheriff.loudoun.gov/dailycrime](http://www.sheriff.loudoun.gov/dailycrime) To determine your station area, please go to [www.sheriff.loudoun.gov/findmystation](http://www.sheriff.loudoun.gov/findmystation).

The LCSO also provides an online mapping and analysis service through [www.sheriff.loudoun.gov/CityProtect](http://www.sheriff.loudoun.gov/CityProtect) that combines the value of law enforcement data with the ease of use of Google-based mapping and an analytics module. Members of the public can view up-to-date information on nearly all Loudoun County Sheriff's Office calls for service that are relevant to their community.

### Eastern Loudoun Station

(Sectors 210, 220, 230, 240, 250, 260, 270, 280, 290)

*Map of the area is at the bottom of the report*

Incident Date & Time	Location	Incident
10/03/2020 – 10/05/2020	100 block N. Sterling Blvd. Sterling	<b>Larceny:</b> The complainant reported that someone removed items from an outdoor refrigerator. SO200016288

### Ashburn Station

(Sectors 310, 320, 330, 340, 350, 360, 370, 900)

*Map of the area is at the bottom of the report*

Incident Date & Time	Location	Incident
		<i>No significant incidents to report.</i>

### Dulles South Station

(Sectors 410, 420, 430, 440, 450, 460, 470, 800)

*Map of the area is at the bottom of the report*

Incident Date & Time	Location	Incident
10/06/2020 11:43 am	23000 block Overland Dr. Sterling	<b>Larceny:</b> An employee reported that equipment was rented but not returned. This case remains under investigation. SO200016256
10/07/2020 12:04 am	42000 block Guildhall Dr. Ashburn	<b>Vehicle Tampering:</b> The complainant reported that his vehicle was entered. At this time it does not appear as if any items were removed. There was no sign of forced entry. SO200016314

### Western Loudoun Station

(Sectors 510, 520, 530, 540, 550, 700)

*Map of the area is at the bottom of the report*

Incident Date / Time	Location	Incident
		<i>No significant incidents to report.</i>

# Loudoun County Sheriff's Office Safety Tip of the Day

## National Crime Prevention Month



Home safety tips brought to you by the Loudoun County Sheriff's Office

## LANDSCAPING

Your home's landscaping should provide maximum visibility to and from your house. Trim shrubbery that could conceal criminal activity near doors and windows. Provide lighting on areas of dense trees and shrubs that could serve as hiding places. Cut back tree limbs that could otherwise help thieves climb into windows.



Planting bushes or flowers such as roses, that have thorns is a great option for under windows. Thieves will be less likely to gain entry to the house if they have to climb through the bushes with thorns.



# Loudoun County Sheriff's Office STATION / SECTOR MAPS

**Eastern Loudoun Station: SECTOR 2**

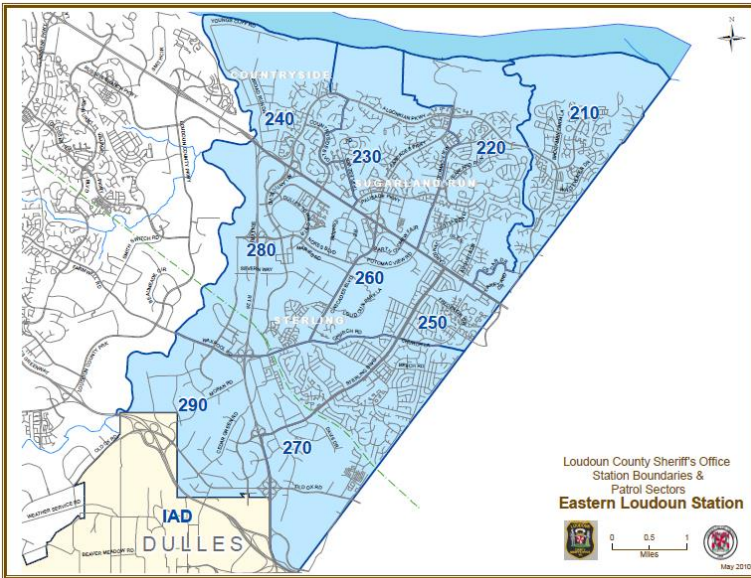

**Ashburn Station: SECTOR 3**

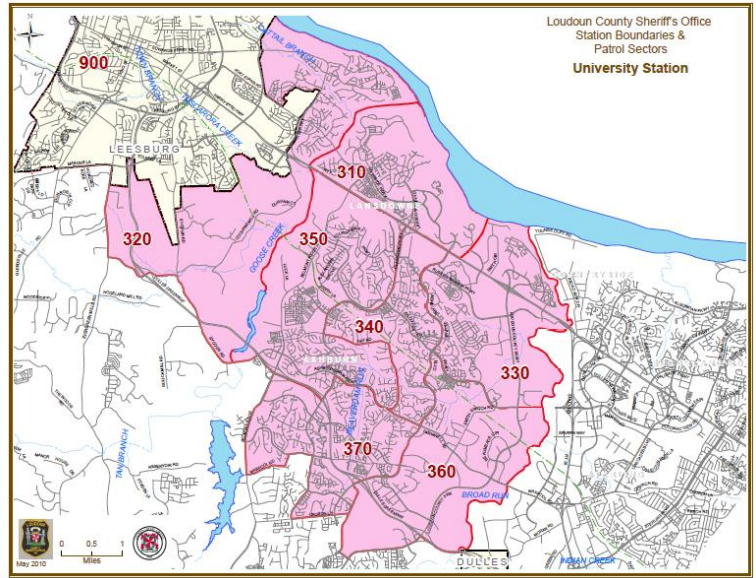

**Dulles South Station: SECTOR 4**

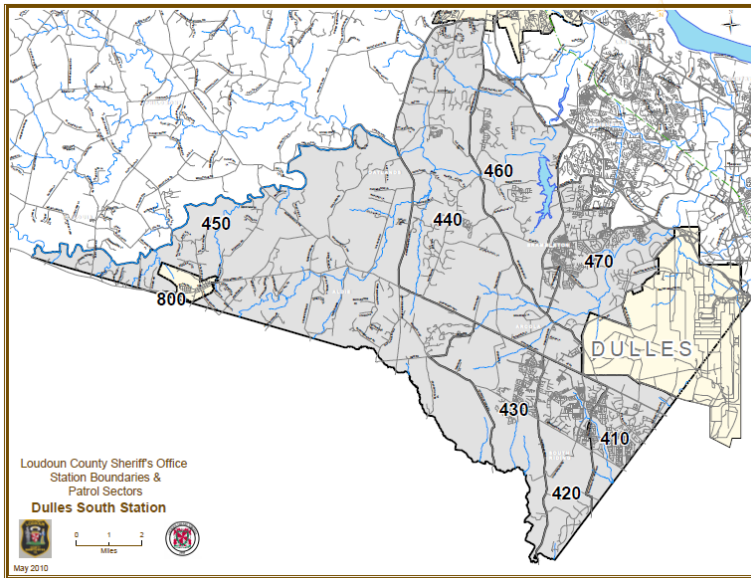

**Western Loudoun Station: SECTOR 5 & 7**

