



Loudoun County Sheriff's Office Daily Crime Report

Tuesday, October 6, 2020

Incident reports are posted each regular business day, Monday through Friday, except holidays. These reports are not all-inclusive for cases reported, but only those noted for media interest. To review prior Daily Incident Reports please visit www.sheriff.loudoun.gov/dailycrime To determine your station area, please go to www.sheriff.loudoun.gov/findmystation.

The LCSO also provides an online mapping and analysis service through www.sheriff.loudoun.gov/CityProtect that combines the value of law enforcement data with the ease of use of Google-based mapping and an analytics module. Members of the public can view up-to-date information on nearly all Loudoun County Sheriff's Office calls for service that are relevant to their community.

Eastern Loudoun Station

(Sectors 210, 220, 230, 240, 250, 260, 270, 280, 290)

Map of the area is at the bottom of the report

Incident Date & Time	Location	Incident
10/01/2020 – 10/05/2020	Bentwood Rd. / Southall Ct. Sterling	Larceny from Vehicle: The complainant reported that his work van was entered and numerous tools were removed. This case remains under investigation. SO200016195
10/05/2020 7:45 am	46000 block Harry Byrd Hwy. Sterling	Vehicle Theft: The complainant reported that her burgundy 2016 Kia Sorento was taken by a person known to her. This case remains under investigation. SO200016241
10/05/2020 6:11 – 7:00 pm	47000 block Harry Byrd Hwy. Sterling	Vehicle Theft: The complainant reported that while shopping his 2012 white Ford Transit Connect van was taken from the parking lot. The complainant reported that the vehicle was unlocked and the keys were in the ignition. This case remains under investigation. SO200016234
10/02/2020 1:00 – 3:00 pm	1000 block E. Maple Ave. Sterling	Vehicle Theft: The complainant reported that her 2007 red Toyota Camry was taken. The vehicle was parked on the street in front of her residence. This case remains under investigation. SO200016210
10/02/2020	21000 block Epicerie Plz. Sterling	Graffiti: A deputy located graffiti on a stairwell of the parking garage. SO200016233

Ashburn Station

(Sectors 310, 320, 330, 340, 350, 360, 370, 900)

Map of the area is at the bottom of the report

Incident Date & Time	Location	Incident
10/04/2020 2:30 pm	20000 block Isherwood Ter. Ashburn	Indecent Exposure: The complainants reported on October 5 that they were walking on a pedestrian foot path off of Clearnight Terrace on October 4 when they witnessed a male expose himself and perform a sexual act. The suspect is described as a white male, age 40-50, 5'8 – 6'0, skinny, dark short messy hair, long beard, wearing a blue t-shirt and faded blue jeans. This case remains under investigation. SO200016201
10/02/2020 evening	44000 block Woodridge Pkwy. Leesburg	Larceny: A representative for the resort reported a golf cart was missing. SO200016226
10/05/2020 – 10/06/2020	42000 block Eildon Ter. Ashburn	Vehicle Tampering: The complainant reported that two of his tires had screws in them. SO200016246

Dulles South Station

(Sectors 410, 420, 430, 440, 450, 460, 470, 800)

Map of the area is at the bottom of the report

Incident Date & Time	Location	Incident
10/05/2020 6:00 pm	Summerall Dr. / Mindful Ct. Aldie	Suspicious Incident: The complainant reported that a juvenile riding a bicycle touched her inappropriately. SO200016232
10/02/2020 – 10/05/2020	24000 block Stone Springs Blvd. Sterling	Larceny: A representative for a landscaping company reported that numerous trailers were broken into and items were taken. This case remains under investigation. SO200016194
10/03/2020 – 10/05/2020	Red Spruce Dr. / Virginia Juniper Ct. Aldie	Larceny: A representative for a construction company reported that construction materials were taken from a job site. This case remains under investigation. SO200016198

Western Loudoun Station

(Sectors 510, 520, 530, 540, 550, 700)

Map of the area is at the bottom of the report

Incident Date / Time	Location	Incident
10/02/2020 – 10/05/2020	13000 block Downey Mill Rd. Lovettsville	Larceny: The complainant reported that political signs were taken from the property. SO200016217

Loudoun County Sheriff's Office Safety Tip of the Day

National Crime Prevention Month



Home safety tips brought to you by the Loudoun County Sheriff's Office

LIGHTING

Lighting is one of the most cost-effective deterrents to criminal activity. Leaving lights on indoors when you are not home gives the impression that the home is occupied. If you are going to be away for an extended period, consider using timers to turn the lights on and off while you



Outdoor lighting can eliminate hiding places. Install lights near porches, doorways, deck, and all points of entry. Motion-sensing lights are an excellent deterrent as they automatically turn on when someone approaches.



LED light bulbs are recommended.

Loudoun County Sheriff's Office STATION / SECTOR MAPS

Eastern Loudoun Station: SECTOR 2

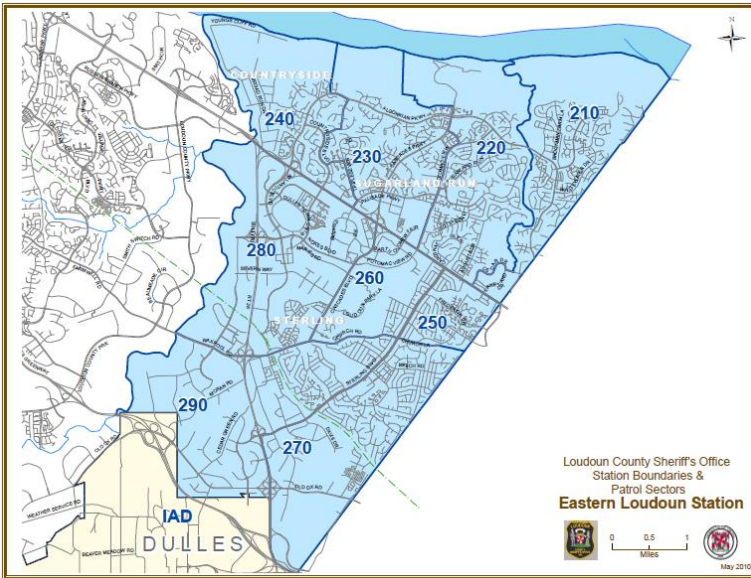

Ashburn Station: SECTOR 3

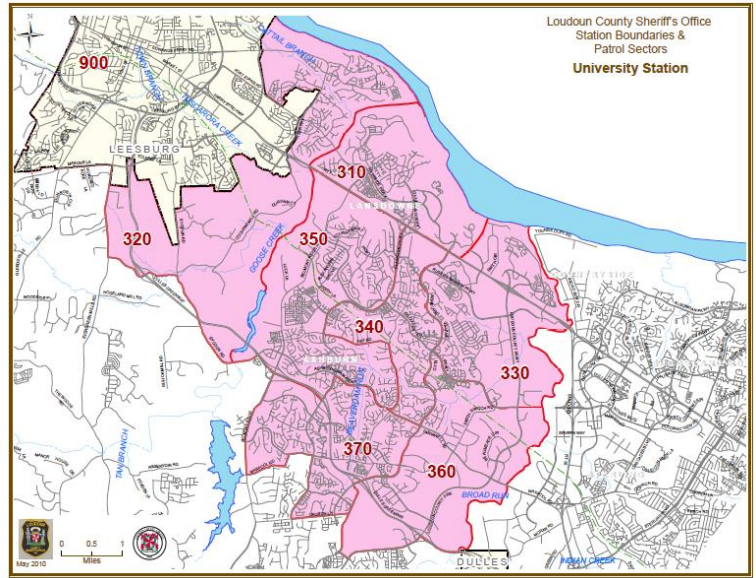

Dulles South Station: SECTOR 4

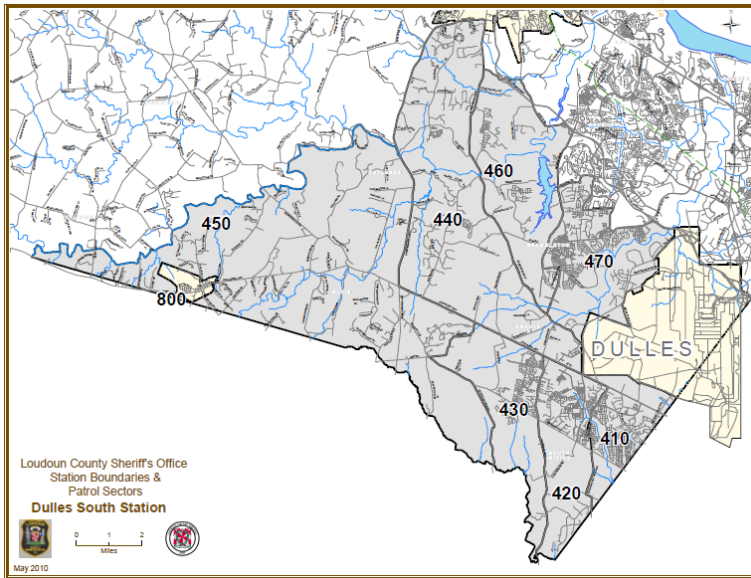

Western Loudoun Station: SECTOR 5 & 7

