



Loudoun County Sheriff's Office Daily Crime Report

Thursday, October 1, 2020

Incident reports are posted each regular business day, Monday through Friday, except holidays. These reports are not all-inclusive for cases reported, but only those noted for media interest. To review prior Daily Incident Reports please visit www.sheriff.loudoun.gov/dailycrime To determine your station area, please go to www.sheriff.loudoun.gov/findmystation.

The LCSO also provides an online mapping and analysis service through www.sheriff.loudoun.gov/CityProtect that combines the value of law enforcement data with the ease of use of Google-based mapping and an analytics module. Members of the public can view up-to-date information on nearly all Loudoun County Sheriff's Office calls for service that are relevant to their community.

Eastern Loudoun Station

(Sectors 210, 220, 230, 240, 250, 260, 270, 280, 290)

Map of the area is at the bottom of the report

Incident Date & Time	Location	Incident
09/30/2020 7:55 am	21000 block Stanford Sq. Sterling	Warrant Service: Deputies served outstanding felony warrants from multiple jurisdictions including the Fairfax County Police Department, Prince William Police Department, and the Leesburg Police Department. The suspect, Emerson D. Ayala-Ruiz, 20 of no fixed address was arrested on the outstanding warrants and is being held without bond. SO200015884
09/21/2020 – 09/23/2020	20000 block Whitewater Dr. Sterling	Graffiti: A representative for Lowes Island Elementary reported on September 30 that there was graffiti on the roof of the school as well as on a trash dumpster. SO200015905
09/30/2020 6:10 – 8:30 pm	45000 block Goldenside Ter. Sterling	Larceny: The complainant reported a delivery package was taken from the front door. SO200015947
09/30/2020 1:13 pm	20000 block Glenmere Sq. Sterling	Larceny: The complainant reported a delivery package was taken from the front door. SO200015933
09/30/2020 2:00 am	45000 block Old Ox Rd. Sterling	Larceny: Representative for two landscaping companies that share a single lot, reported that storage containers and trailers had been broken into and equipment was taken. There was signs of forced entry into the lot. These cases remain under investigation. SO200015881 & SO200015883
09/30/2020 5:10 pm	21000 block Dulles Town Ctr. Sterling	Robbery: Deputies responded to the Dicks Sporting Goods store for a report of a robbery. The witnesses reported two females were in the store concealing items on their person and brandished a knife upon exiting. An employee of the store attempted to contact the females as they were exiting the store with a shopping cart of unpaid merchandise. As he approached them, one of the females brandished a knife and both females then exited the store. Suspect #1 is described as a black female in her 20's, 5'8-5'10, 160 lbs., with pink braided hair. She was wearing a facemask, green sweatpants, white Nike sneakers, and a Nike men's windbreaker type jacket. Suspect #2 is described as a black female in her 20's, 5'5, 180 lbs., with black braided hair. She was wearing a black facemask, black Nike hooded sweatshirt, black pants, and black shoes.

		It is believed that the suspects left in a vehicle, which was driven by a third suspect. More information will be released as available. This case remains under investigation. SO200015935
--	--	---

Ashburn Station

(Sectors 310, 320, 330, 340, 350, 360, 370, 900)

Map of the area is at the bottom of the report

Incident Date & Time	Location	Incident
09/30/2020 4:15 pm	44000 block Ashburn Shopping Plz. Ashburn	Suspicious Incident: The complainant reported online that while sitting in the parking lot of the shopping center. A white male driving a white pickup truck pulled up next to her and was staring at her. Once he noticed there were people in a vehicle nearby he left the parking lot. SO200015936

Dulles South Station

(Sectors 410, 420, 430, 440, 450, 460, 470, 800)

Map of the area is at the bottom of the report

Incident Date & Time	Location	Incident
		<i>No significant incidents to report.</i>

Western Loudoun Station

(Sectors 510, 520, 530, 540, 550, 700)

Map of the area is at the bottom of the report

Incident Date / Time	Location	Incident
09/28/2020 – 09/29/2020	18000 block Clayton Hall Rd. Bluemont	Larceny: The complainant reported that the rear license plate was taken from her vehicle. SO200015906
09/30/2020 1:18 pm	18000 block Canby Rd. Leesburg	Gunfire: Deputies responded for a complaint of gunfire close to a residence. Upon arrival deputies located a person who had been shooting at a target within 100 yards of the neighbor's residence. The neighbor was cited for Unlawful Discharge of a Firearm. SO200015918

Loudoun County Sheriff's Office Safety Tip of the Day



Home safety tips brought to you by the Loudoun County Sheriff's Office

DID YOU KNOW?

The Loudoun County Sheriff's Office has Crime Prevention Specialists that will come out to your residence and suggest security improvements.

For more information email:

sheriffs_crime_prevention@loudoun.gov

Loudoun County Sheriff's Office STATION / SECTOR MAPS

Eastern Loudoun Station: SECTOR 2

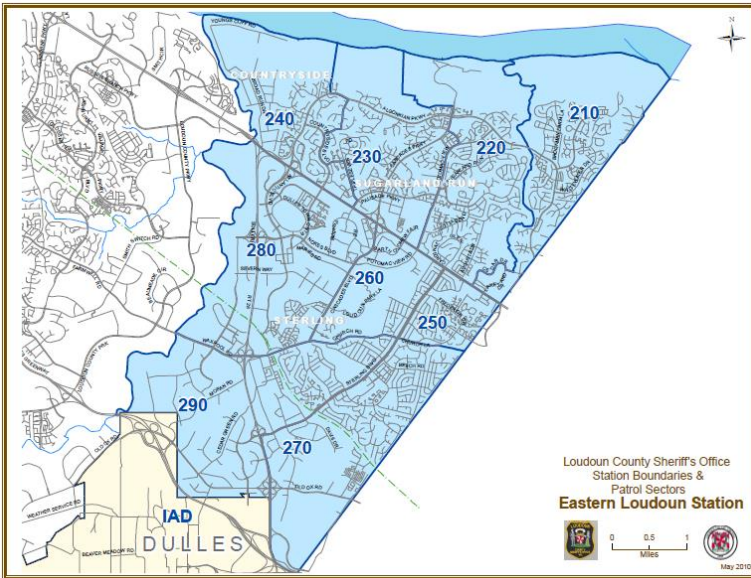

Ashburn Station: SECTOR 3

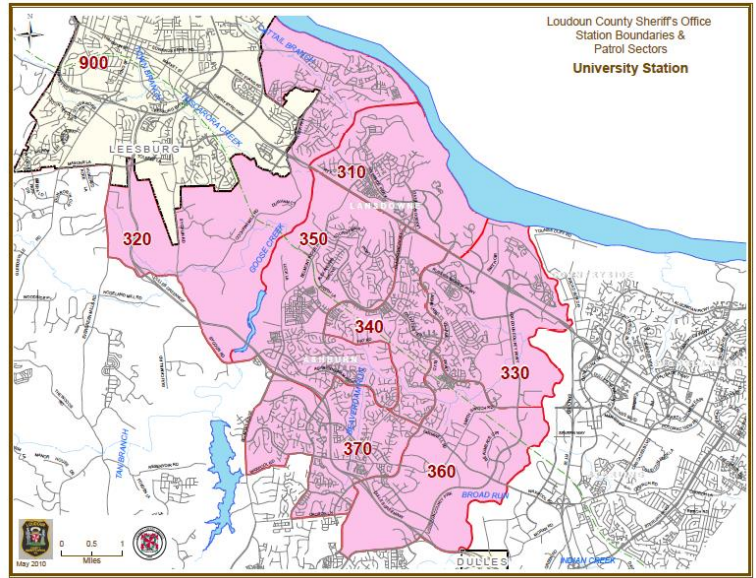

Dulles South Station: SECTOR 4

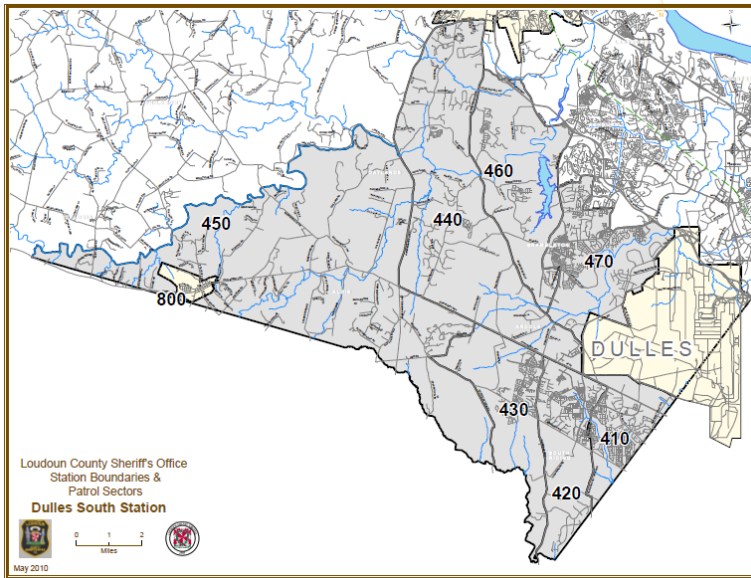

Western Loudoun Station: SECTOR 5 & 7

