



# Loudoun County Sheriff's Office Daily Crime Report

## Wednesday, September 30, 2020

Incident reports are posted each regular business day, Monday through Friday, except holidays. These reports are not all-inclusive for cases reported, but only those noted for media interest. To review prior Daily Incident Reports please visit [www.sheriff.loudoun.gov/dailycrime](http://www.sheriff.loudoun.gov/dailycrime) To determine your station area, please go to [www.sheriff.loudoun.gov/findmystation](http://www.sheriff.loudoun.gov/findmystation).

The LCSO also provides an online mapping and analysis service through [www.sheriff.loudoun.gov/CityProtect](http://www.sheriff.loudoun.gov/CityProtect) that combines the value of law enforcement data with the ease of use of Google-based mapping and an analytics module. Members of the public can view up-to-date information on nearly all Loudoun County Sheriff's Office calls for service that are relevant to their community.

### Eastern Loudoun Station

(Sectors 210, 220, 230, 240, 250, 260, 270, 280, 290)

*Map of the area is at the bottom of the report*

Incident Date & Time	Location	Incident
09/26/2020 – 09/27/2020	Unit block Marian Ct. Sterling	<b>Larceny from Vehicle:</b> The complainant reported that his vehicle was entered and items were removed. There was no sign of forced entry. SO200015847
09/25/2020 – 09/29/2020	45000 block Conductor Ter. Sterling	<b>Vehicle Tampering:</b> The complainant reported that her vehicle was scratched the entire length of the vehicle door. SO200015839

### Ashburn Station

(Sectors 310, 320, 330, 340, 350, 360, 370, 900)

*Map of the area is at the bottom of the report*

Incident Date & Time	Location	Incident
09/28/2020 – 09/29/2020	44000 block Atwater Dr. Ashburn	<b>Grand Larceny:</b> A representative for a company reported that a Bobcat S185 skid steer was taken from the property. This case remains under investigation. SO200015853

### Dulles South Station

(Sectors 410, 420, 430, 440, 450, 460, 470, 800)

*Map of the area is at the bottom of the report*

Incident Date & Time	Location	Incident
09/21/2020 – 09/29/2020	41000 block Turkey Oak Dr. Aldie	<b>Suspicious Incident:</b> The complainant reported that someone left a political flag under his mailbox. SO200015840

### Western Loudoun Station

(Sectors 510, 520, 530, 540, 550, 700)

*Map of the area is at the bottom of the report*

Incident Date / Time	Location	Incident
09/29/2020 1:15 pm	14000 block Mountain Rd. Purcellville	<b>Larceny:</b> The complainant reported that political signs were taken from the yard. SO200015836

Loudoun County Sheriff's Office  
**Safety Tip of the Day**



**#9PMROUTINE**

**L O U D O U N C O U N T Y**  
Make locking your doors part  
of your #9PMRoutine.



**L O C K Y O U R V E H I C L E D O O R S A N D**  
**R E M O V E A L L I T E M S O F V A L U E .**

# Loudoun County Sheriff's Office STATION / SECTOR MAPS

**Eastern Loudoun Station: SECTOR 2**

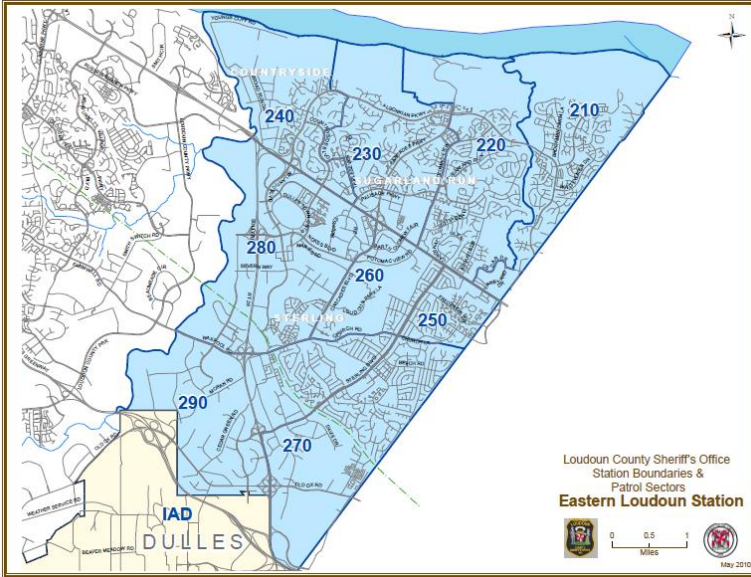

**Ashburn Station: SECTOR 3**

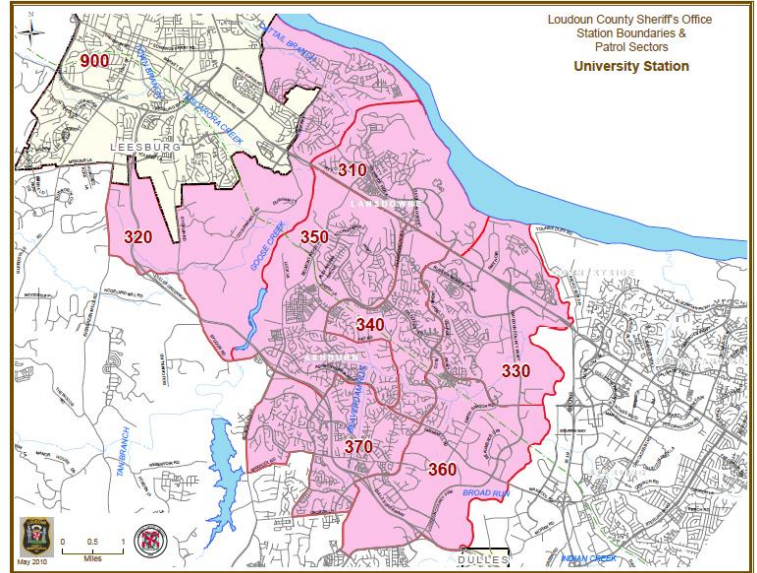

**Dulles South Station: SECTOR 4**

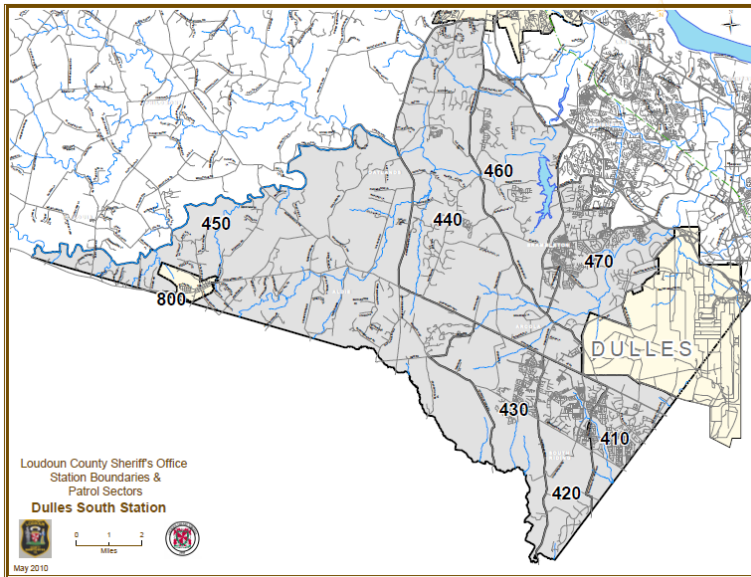

**Western Loudoun Station: SECTOR 5 & 7**

