



Loudoun County Sheriff's Office Daily Crime Report

Monday, September 28, 2020

Incident reports are posted each regular business day, Monday through Friday, except holidays. These reports are not all-inclusive for cases reported, but only those noted for media interest. To review prior Daily Incident Reports please visit www.sheriff.loudoun.gov/dailycrime To determine your station area, please go to www.sheriff.loudoun.gov/findmystation.

The LCSO also provides an online mapping and analysis service through www.sheriff.loudoun.gov/CityProtect that combines the value of law enforcement data with the ease of use of Google-based mapping and an analytics module. Members of the public can view up-to-date information on nearly all Loudoun County Sheriff's Office calls for service that are relevant to their community.

Eastern Loudoun Station

(Sectors 210, 220, 230, 240, 250, 260, 270, 280, 290)

Map of the area is at the bottom of the report

Incident Date & Time	Location	Incident
09/26/2020 – 09/27/2020	Unit block Palmer Ct. Sterling	Larceny: The complainant reported that her vehicle was entered and items were removed. There was no sign of forced entry. SO200015741
09/27/2020 4:18 pm	46000 block Potomac Run Plz. Sterling	Larceny: The complainant reported her purse was taken while she was shopping. This case remains under investigation. SO200015729
09/22/2020 – 09/24/2020	E. Frederick Dr. / Canfield Ter. Sterling	Larceny from Vehicle: The complainant reported that items were taken from his vehicle. There were signs of forced entry. SO200015577
09/24/2020 – 09/25/2020	100 block N. Garfield Rd. Sterling	Stolen Vehicle: The complainant reported that his 2017 black Dodge Charger had been taken from the property. This case remains under investigation. SO200015600
09/26/2020 09/27/2020	21000 block Semblance Dr. Sterling	Vehicle Tampering: The complainant reported her vehicle had been keyed and the tires were slashed. This case remains under investigation. SO200015719
09/26/2020 10:30 am – 2:45 pm	46000 block Loudoun Park Ln. Sterling	Vehicle Tampering: The complainant reported that someone keyed his vehicle. SO200015680

Ashburn Station

(Sectors 310, 320, 330, 340, 350, 360, 370, 900)

Map of the area is at the bottom of the report

Incident Date & Time	Location	Incident
09/27/2020 – 09/28/2020	45000 block Waterpointe Ter. 20000 block Braeton Bay Ter. Ashburn	Larceny from Vehicle: Complainants reported tires and rims were removed from multiple vehicles in the area. This case remains under investigation. SO200015748. SO200015749, SO200015750
09/25/2020 11:15 am – 7:00 pm	43000 block Tavern Dr. Ashburn	Larceny: The complainant reported bracelets were taken from the residence. This case remains under investigation. SO200015626
09/26/2020 – 09/27/2020	43000 block Crooked Stick Ter. Ashburn	Destruction of Property: A representative for the country club reported that a part of the fence was damaged. SO200015725

09/25/2020	43000 block Dodge Ter. Ashburn	Graffiti: The complainant reported graffiti in the roadway. SO200015622
------------	--------------------------------------	--

Dulles South Station

(Sectors 410, 420, 430, 440, 450, 460, 470, 800)

Map of the area is at the bottom of the report

Incident Date & Time	Location	Incident
09/25/2020 – 09/26/2020	23000 block Overland Dr. Sterling	Larceny: A representative for the company reported that numerous items, that were secured on the property had been taken. This case remains under investigation. SO200015671
09/26/2020 – 09/28/2020	43000 block Beaver Meadow Rd. Sterling	Larceny: A representative for the company reported that numerous items, that were secured on the property had been taken. This case remains under investigation. SO200015751
06/15/2020 – 06/30/2020	25000 block Pleasant Valley Rd. Chantilly	Larceny: A representative for an auto dealership reported on September 26, that one of the dealer tags was taken. SO200015682
09/26/2020 - 09/27/2020	42000 block Canary Grass Sq. Aldie	Vehicle Tampering: The complainant reported that her tires were slashed. SO200015714

Western Loudoun Station

(Sectors 510, 520, 530, 540, 550, 700)

Map of the area is at the bottom of the report

Incident Date / Time	Location	Incident
		<i>No significant incidents to report.</i>

Loudoun County Sheriff's Office Safety Tip of the Day

Loudoun County

Make double
checking your vehicle
doors are locked and
that the keys are not
left in the vehicle,
part of your



#9PMRoutine

Loudoun County Sheriff's Office STATION / SECTOR MAPS

Eastern Loudoun Station: SECTOR 2

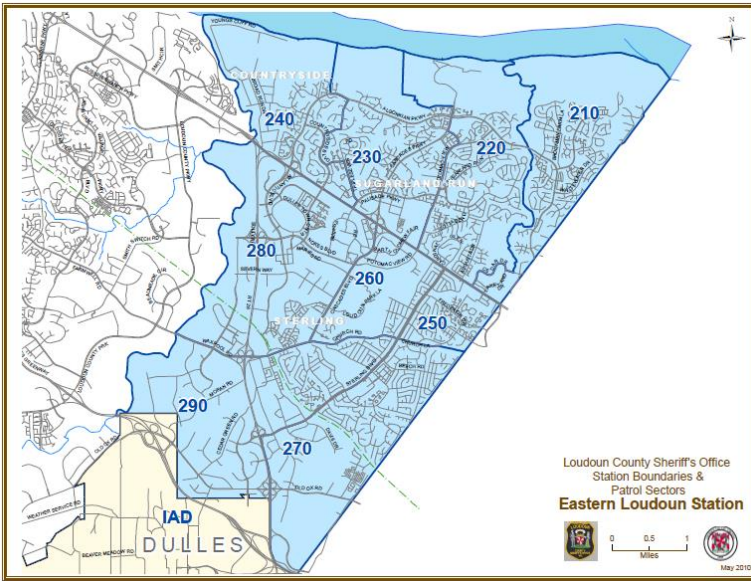

Ashburn Station: SECTOR 3

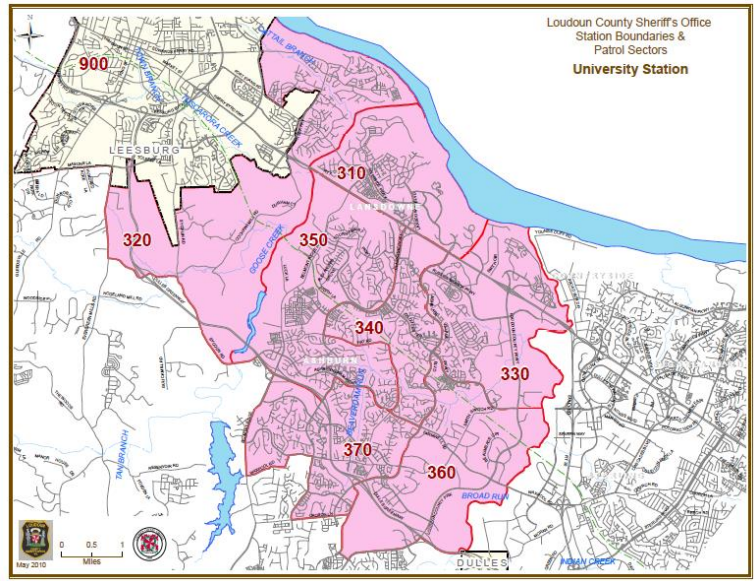

Dulles South Station: SECTOR 4

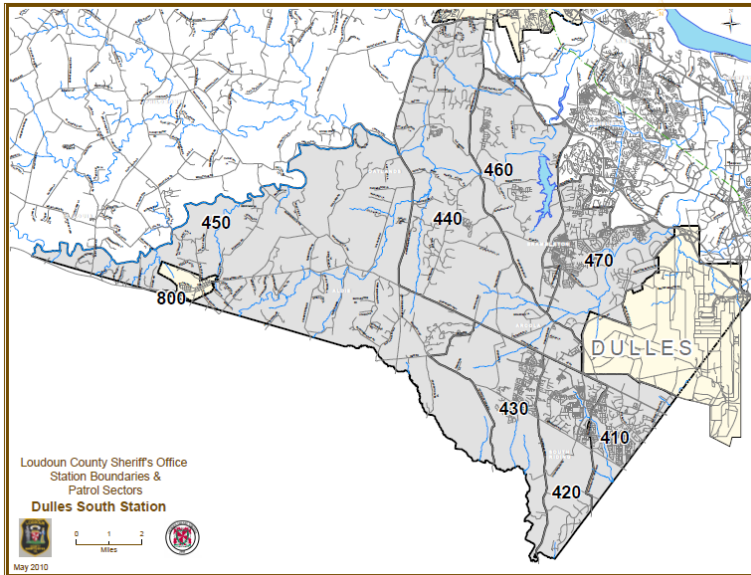

Western Loudoun Station: SECTOR 5 & 7

